

**LBBW (State Bank of Baden-Württemberg) improves the information capacity of its client advisors**

Since August 2006, the State Bank of Baden-Württemberg (LBBW) has added the share ratings and information of theScreener to its more than 1500 advisory terminals from the vwd (vereinigte Wirtschaftsdienste) Market Manager product line. Within the framework of the share profile, the most important rating parameters are displayed and the advisor is in a position to answer equity related questions of the client at the press of a button or draw the information into his advisory consultation.

*"With the integration of theScreener ratings into our terminals we have considerably improved the information capacity of our team of advisors. And our clients certainly appreciate more effective information"*

"With the integration of theScreener ratings into our terminals we have considerably improved the information capacity of our team of advisors. And our clients certainly appreciate more effective information" was emphasized by Heiko Wittmann, responsible for the terminal system of the LBBW. "This is a very good example of how one can effectively support the advisory process with flexible and adaptable applications." Was the opinion of Achim Beisswenger, director of the Product & Business sector of the vwd group, adding that "Since we'd already integrated the data into our terminal products, the effort required from the client was almost negligible.

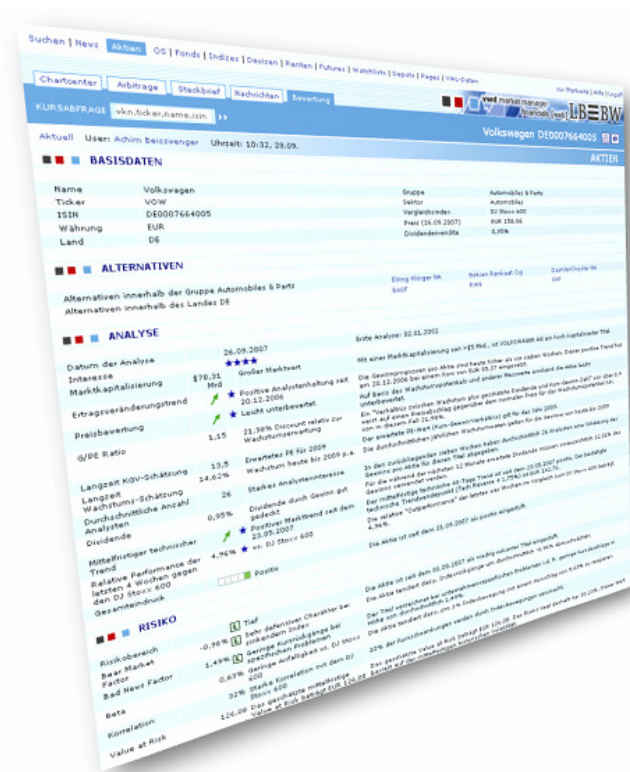

**If you have any questions please contact:**

theScreener Investor Services AG  
Pascal Baumann  
PR & Communications  
Tel: +41 (0)44 201 47 82  
Email: [baumann@thescreener.com](mailto:baumann@thescreener.com)  
[www.thescreener.com](http://www.thescreener.com)